

DUNHAM SURVEYING, S.C.
SURVEYING & SUBDIVISION
DELAN, WISCONSIN 53115

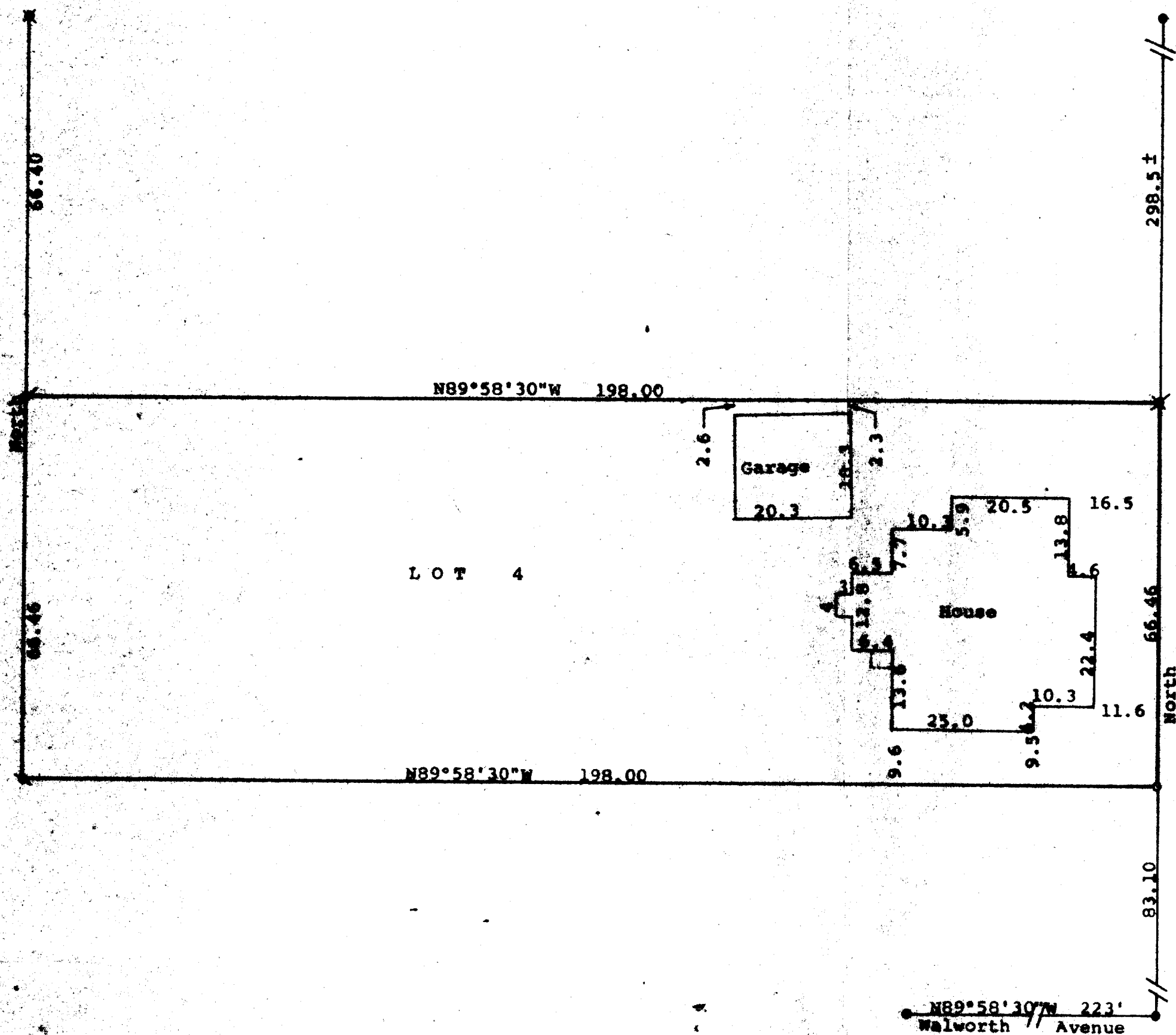

STATE OF WISCONSIN) ss
COUNTY OF WALWORTH)

I, George T. Dunham, Surveyor, certify that I have surveyed the property described as follows:

Lot 4 in Block 6 of the Original Plat of the Village (now City) of Delavan, Walworth County, Wisconsin,

and that the plat shown hereon is a correct representation thereof and shows the size and location of the property, its exterior boundaries, the location of all visible structures and dimensions of all principal buildings thereon, boundary fences, apparent easements, roadways and visible encroachments, if any, and that I have surveyed the property hereon described, according to the official records, to the best of my knowledge and belief.

May 7, 1990

George T. Dunham
George T. Dunham, Surveyor

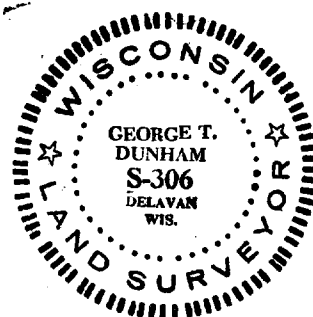
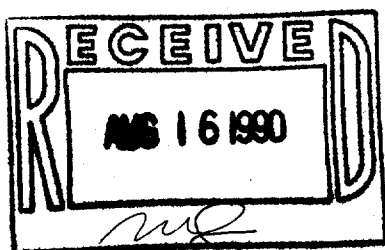

Scale - 1" = 20'
● = Iron Rod in Concrete Found
○ = 1 1/2" Iron Pipe Found
⊗ = 1" Iron Pipe Found and corrected
○ = 3/4" X 24" Iron Pipe Set
Bearings referenced to the west line of Terrace Street with the assumed bearing of North
Survey ordered by:
Realty World, Carmin Realtors
811 East Geneva Street
Delavan, WI 53115
⊗ = 3/4" Iron Pipe Found

TAX KEY# X0P00022